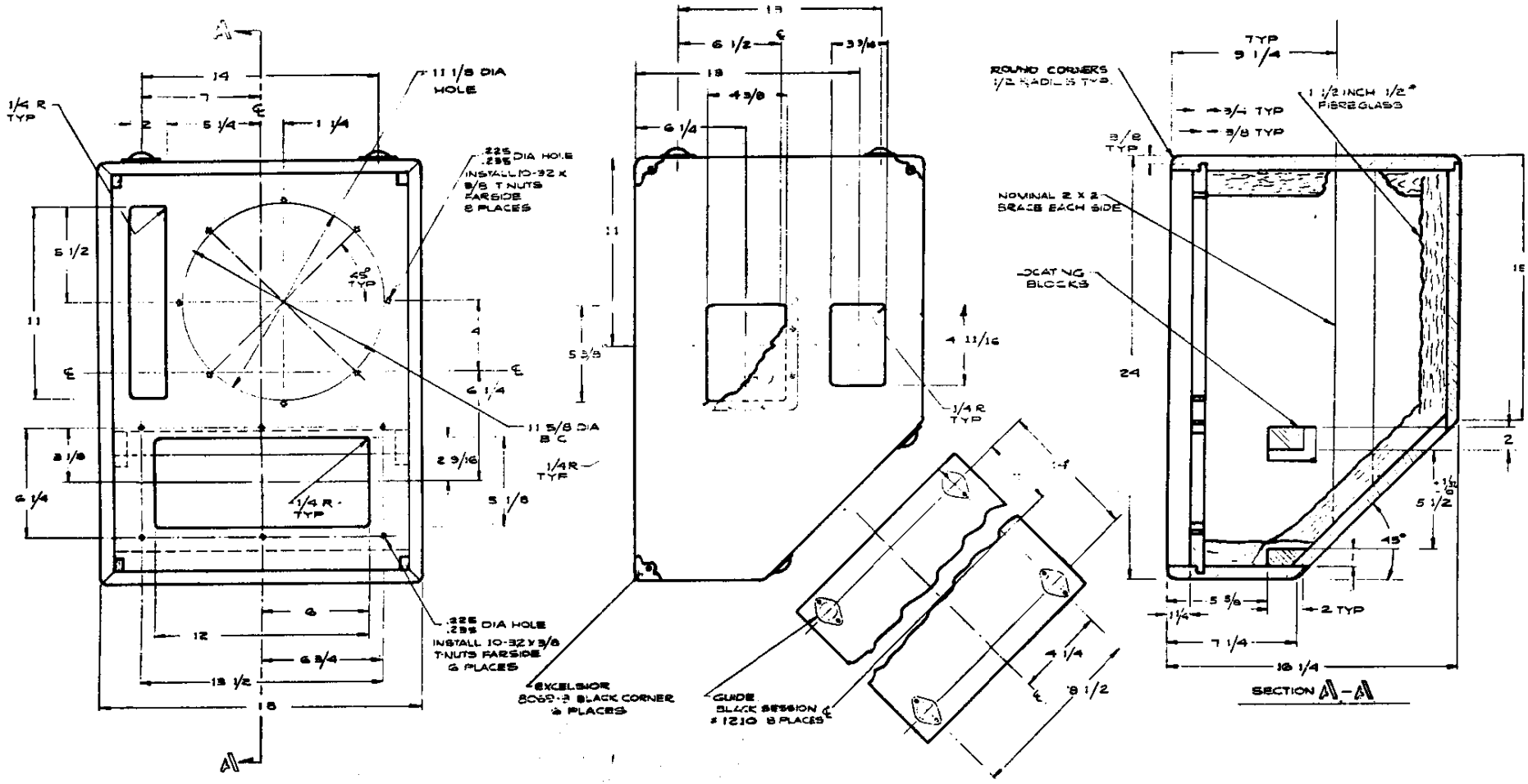
11 1/8 DIA HOLE
1/4 R TYP
.225 .255 DIA HOLE INSTALL 10-32 X 3/8 T NUTS FARSIDE 8 PLACES
45° TYP
11 5/8 DIA B C
1/4 R TYP
.225 .255 DIA HOLE INSTALL 10-32 X 3/8 T-NUTS FARSIDE 6 PLACES
EXCELSIOR 8069-2 BLACK CORNER 4 PLACES
GUIDE BLACK BESSION # 1210 8 PLACES
ROUND CORNERS 1/2 RADIUS TYP.
1 1/2 INCH 1/2" FIBREGLASS
NOMINAL 2 X 2 BRACE EACH SIDE
LOCATING BLOCKS
SECTION A-A

937 Cabinet